

**BUN-510 FIVE BUNK , BUNK HOUSE APARTMENT**

- QTY (8) 40' HIGH CUBE **BUN-501 BUNK HOUSE**
- QTY (10) PERSON CAPABILITY PER **BUNK HOUSE**
- TOTAL QTY **(80) PERSON CAPACITY** PER **APARTMENT**

<div><div><b>Folkman</b><div>Inc</div></div><div>"TURNING IDEAS INTO SOLUTIONS" "Service- Disabled    Veteran- Owned Small Business" 1520 Cornell Rd. Green Bay, WI 54313 Ph (920) 544-9996 Fax (920)544-9918 www.folkmaninc.com</div><div><small>The customer is responsible to check drawings and test design. Folkman Inc accepts no responsibility, liability, or warranty of fitness for the usage of these products. Folkman Inc only warranty for these products shall be as stated in Folkman Inc terms and conditions.</small></div></div>	Project:	GSA BUNK HOUSE	Date:	12-15-21
	Client:		Drawn By:	JAF
	General Contractor:		Scale:	
	Job/PO Number:		Weight:	
	Drawing Number:		Sheet Number:	1 OF 6

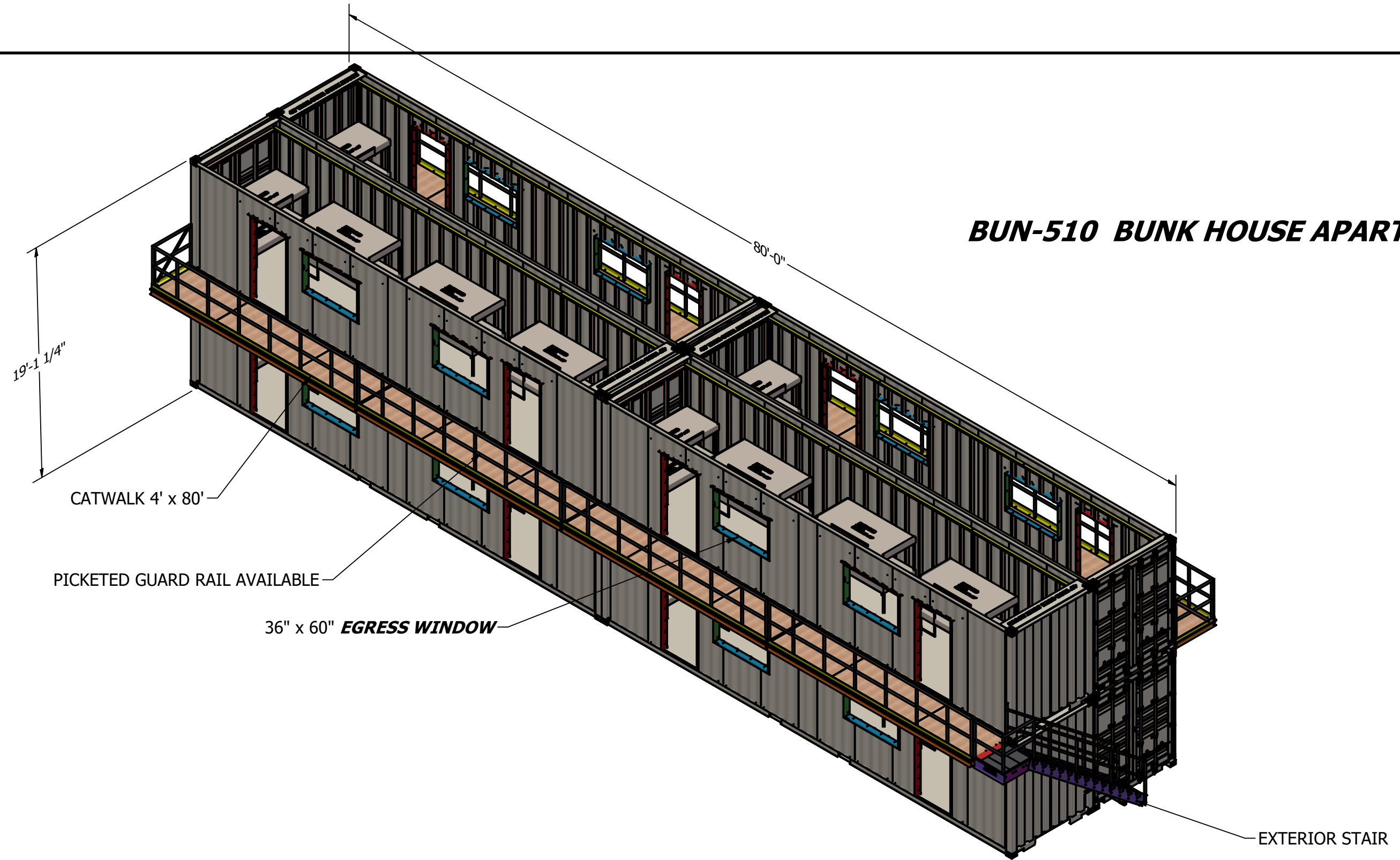

**BUN-510 BUNK HOUSE APARTMENT**

<div><div><div><div><div><span></span></div><div><b>Folkman</b></div></div><div><div><div></div></div><div><div><b>Inc</b></div></div></div></div><div><div><div><div><div><span></span></div><div><b>"TURNING IDEAS INTO SOLUTIONS"</b></div></div><div><div><b>"Service- Disabled    Veteran- Owned Small Business"</b></div></div></div><div><div><div>1520 Cornell Rd. Green Bay, WI 54313</div><div>Ph (920) 544-9996 Fax (920)544-9918</div><div><a href="http://www.folkmaninc.com">www.folkmaninc.com</a></div></div></div></div><div><div><div><div><div><span></span></div><div><small>The customer is responsible to check drawings and test design. Folkman Inc accepts no responsibility, liability, or warranty of fitness for the usage of these products. Folkman Inc only warranty for these products shall be as stated in Folkman Inc terms and conditions.</small></div></div></div></div></div></div></div></div>	Project:	GSA BUNK HOUSE	Date:	12-15-21
	Client:		Drawn By:	JAF
	General Contractor:		Scale:	
	Job/PO Number:		Weight:	
	Drawing Number:		Sheet Number:	2 OF 6

DOORS, WINDOW, WALL & CEILING  
**NOT SHOWN**

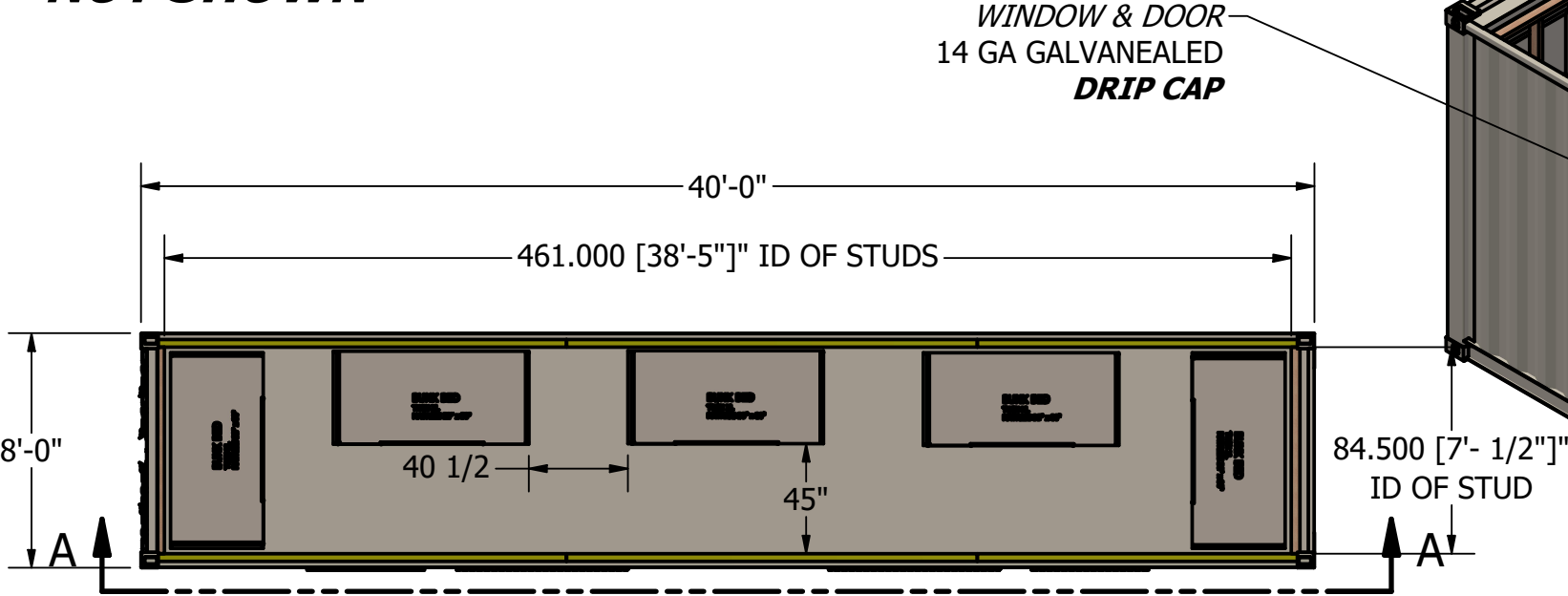

10 GA **DOOR FRAME**  
W/ 3/4 MDO PLYWOOD NAILER

10 GA **WINDOW FRAME**  
W/ 3/4 MDO PLYWOOD NAILER

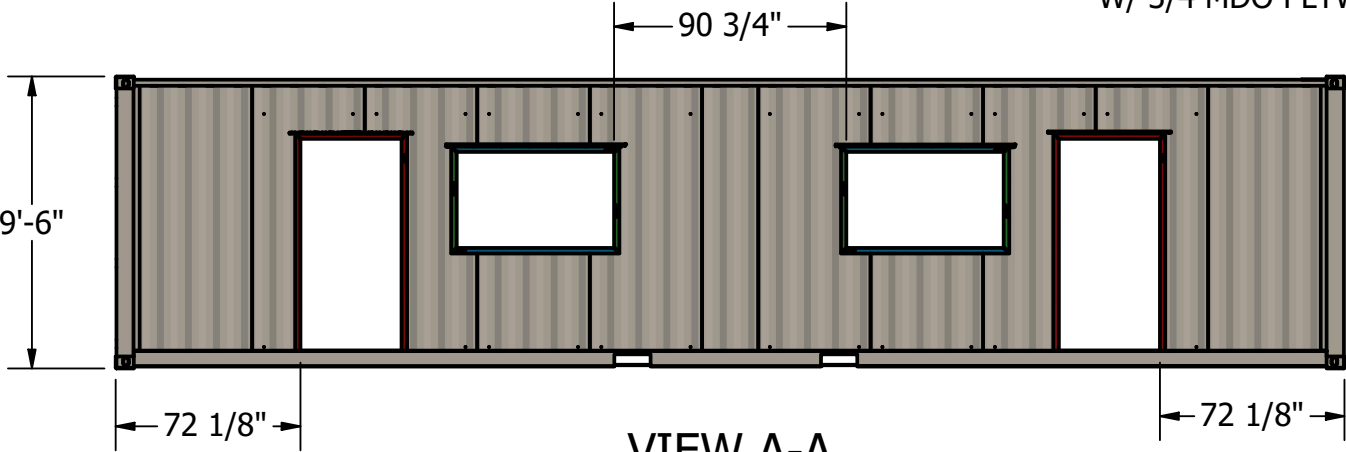

VIEW A-A

**BUN-501 FIVE BUNK , BUNK HOUSE**

- QTY (10) **PERSON CAPABILITY** PER **BUNK HOUSE**
- ONE ROOM 83 1/2" x 460"
- 96" INTERIOR CEILING HEIGHT
- 2 x 4 **STUD** INTERIOR WALLS & CEILING CONSTRUCTION
- **SPRAY FOAM INSULATION** WALLS & CEILING
- INTERIOR WALLS & CEILING "NUDO POLYLAM WHITE TEXTURE WALL PANEL"
- 36" x 60" **EGRESS WINDOW** WITH TEMPERED & EXTRA THICK GLASS "JELD-WEN"
- 36" WIDE **EXTERIOR DOORS** "MASTERCRAFT" L&R SWING
- VINYL TRIM PACKAGE: DOORS & WINDOW "ROYAL BUILDING PRODUCTS MOULDING"
- **BUNK BEDS** MATTRESS SIZE 38" x 80"
- ELECTRICAL PACKAGE, VERIFY
- FLOORING PACKAGE, VERIFY
- HVAC PACKAGE, VERIFY
- **FINISH PAINT** : EXTERIOR

**Folkman** Inc  
"TURNING IDEAS INTO SOLUTIONS"  
"Service- Disabled Veteran- Owned Small Business"  
1520 Cornell Rd. Green Bay, WI 54313  
Ph (920) 544-9996 Fax (920)544-9918  
www.folkmaninc.com

The customer is responsible to check drawings and test design. Folkman Inc accepts no responsibility, liability, or warranty of fitness for the usage of these products. Folkman Inc only warranty for these products shall be as stated in Folkman Inc terms and conditions.

Project:	GSA BUNK HOUSE	Date:	12-15-21
Client:		Drawn By:	JAF
General Contractor:		Scale:	
Job/PO Number:		Weight:	
Drawing Number:		Sheet Number:	3 OF 6

DOORS, WINDOW, WALL & CEILING  
**NOT SHOWN**

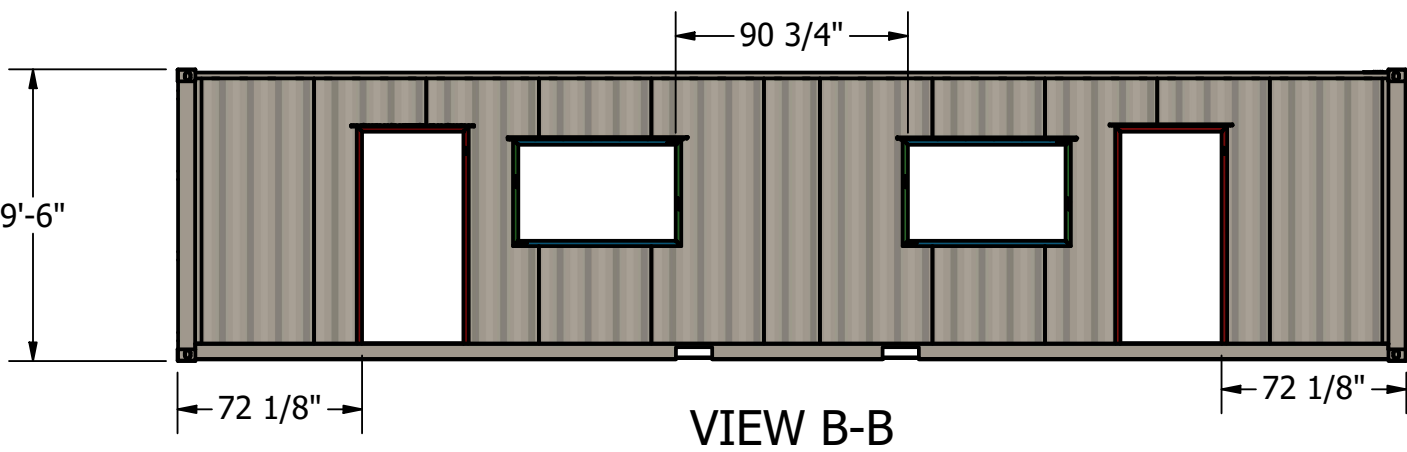
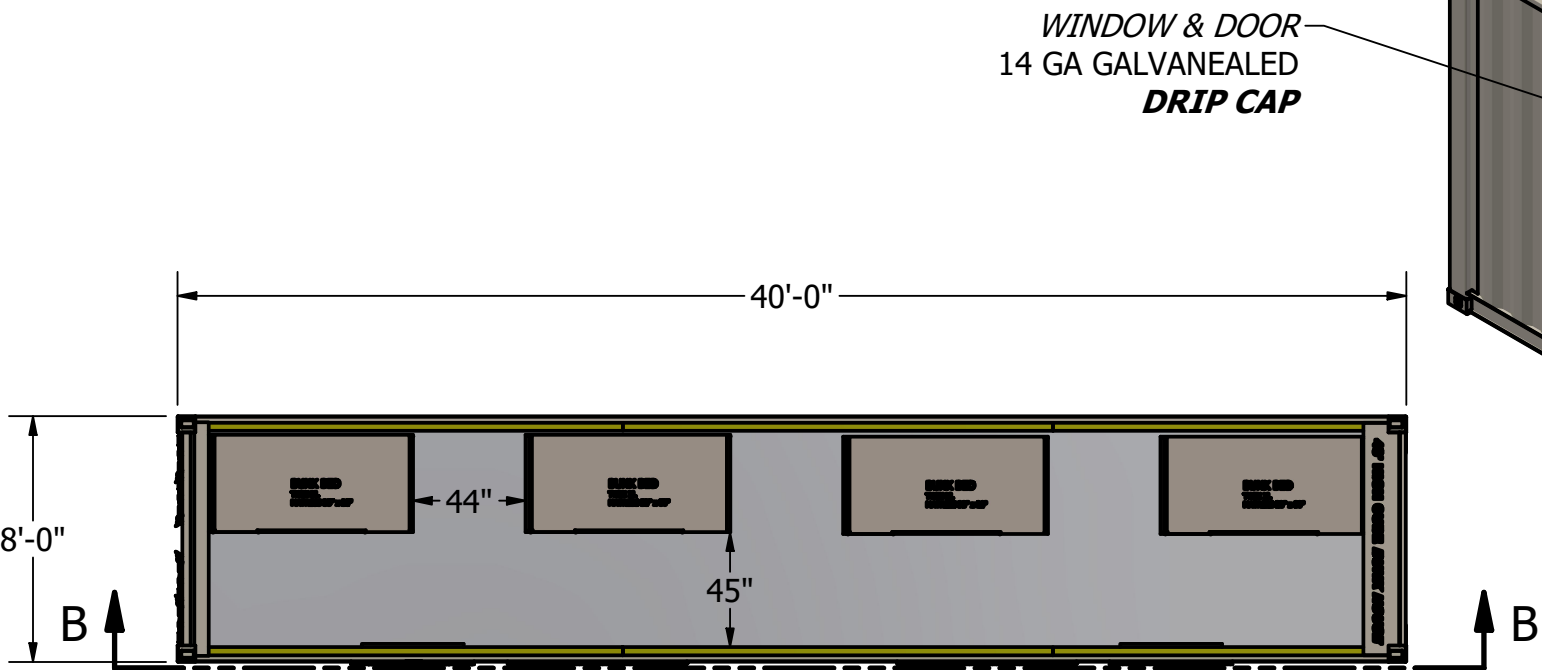

WINDOW & DOOR  
14 GA GALVANEALD  
**DRIP CAP**

10 GA **DOOR FRAME**  
W/ 3/4 MDO PLYWOOD NAILER

10 GA **WINDOW FRAME**  
W/ 3/4 MDO PLYWOOD NAILER

**BUN-401 FOUR BUNK , BUNK HOUSE**

- QTY (8) **PERSON CAPABILITY** PER **BUNK HOUSE**
- ONE ROOM 84" x 460"
- 96" INTERIOR CEILING HEIGHT
- 2 x 4 **STUD INTERIOR WALLS & CEILING** CONSTRUCTION
- **SPRAY FOAM INSULATION** WALLS & CEILING
- INTERIOR WALLS & CEILING "NUDO POLYLAM WHITE TEXTURE WALL PANEL"
- 36" x 60" **EGRESS WINDOW** WITH TEMPERED & EXTRA THICK GLASS "JELD-WEN"
- 36" WIDE **EXTERIOR DOORS** "MASTERCRAFT" L&R SWING
- VINYL TRIM PACKAGE: DOORS & WINDOW "ROYAL BUILDING PRODUCTS MOULDING"
- **BUNK BEDS** MATTRESS SIZE 38" x 80"
- ELECTRICAL PACKAGE, VERIFY
- FLOORING PACKAGE, VERIFY
- HVAC PACKAGE, VERIFY
- **FINISH PAINT** : EXTERIOR

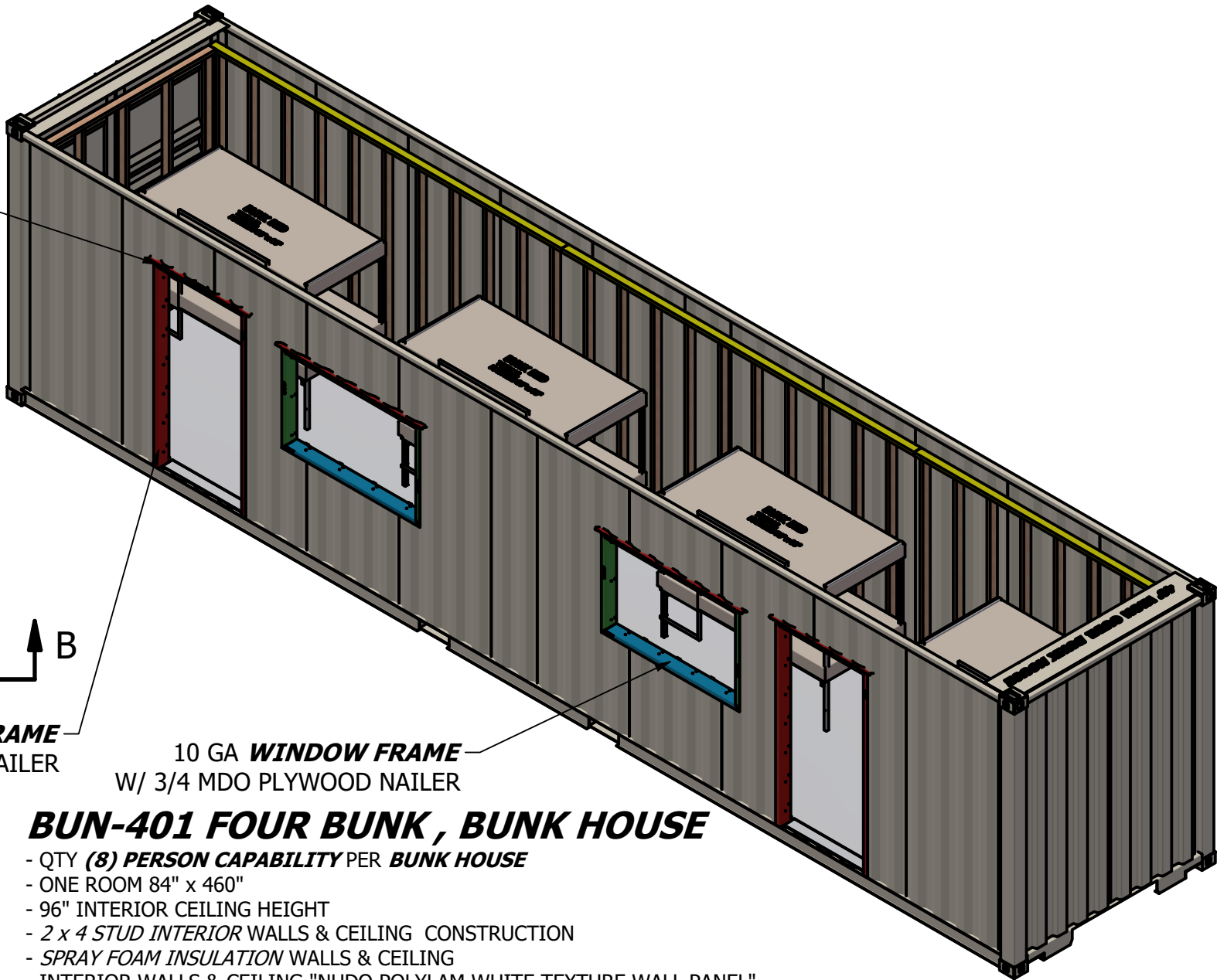

**Folkman** Inc  
"TURNING IDEAS INTO SOLUTIONS"  
"Service- Disabled Veteran- Owned Small Business"  
1520 Cornell Rd. Green Bay, WI 54313  
Ph (920) 544-9996 Fax (920)544-9918  
www.folkmaninc.com

The customer is responsible to check drawings and test design. Folkman Inc accepts no responsibility, liability, or warranty of fitness for the usage of these products. Folkman Inc only warranty for these products shall be as stated in Folkman Inc terms and conditions.

Project:	GSA BUNK HOUSE	Date:	12-15-21
Client:		Drawn By:	JAF
General Contractor:		Scale:	
Job/PO Number:		Weight:	
Drawing Number:		Sheet Number:	4 OF 6

DOORS, WINDOW, WALL & CEILING  
**NOT SHOWN**

WINDOW & DOOR  
14 GA GALVANEALD  
**DRIP CAP**

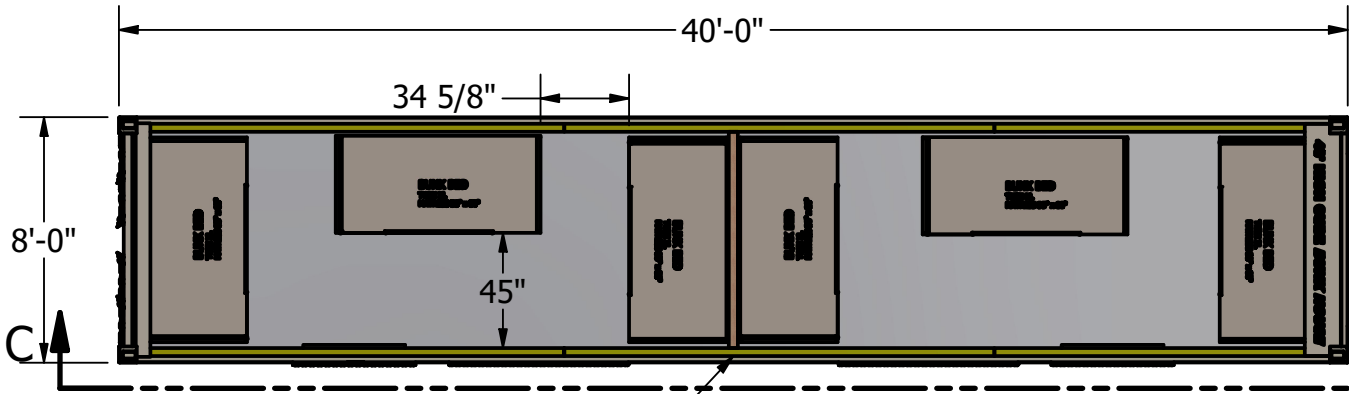

DIVIDING WALL

10 GA **DOOR FRAME**  
W/ 3/4 MDO PLYWOOD NAILER

10 GA **WINDOW FRAME**  
W/ 3/4 MDO PLYWOOD NAILER

**BUN-601 FOUR BUNK, BUNK HOUSE**

- QTY (12) **PERSON CAPABILITY** PER **BUNK HOUSE**
- WITH CENTER **DIVIDING WALL** TWO ROOMS 84" x 228"
- 96" INTERIOR CEILING HEIGHT
- 2 x 4 **STUD** INTERIOR WALLS & CEILING CONSTRUCTION
- **SPRAY FOAM INSULATION** WALLS & CEILING
- INTERIOR WALLS & CEILING "NUDO POLYLAM WHITE TEXTURE WALL PANEL"
- 36" x 60" **EGRESS WINDOW** WITH TEMPERED & EXTRA THICK GLASS "JELD-WEN"
- 36" WIDE **EXTERIOR DOORS** "MASTERCRAFT" L&R SWING
- VINYL TRIM PACKAGE: DOORS & WINDOW "ROYAL BUILDING PRODUCTS MOULDING"
- **BUNK BEDS** MATTRESS SIZE 38" x 80"
- ELECTRICAL PACKAGE, VERIFY
- FLOORING PACKAGE, VERIFY
- HVAC PACKAGE, VERIFY
- **FINISH PAINT** : EXTERIOR

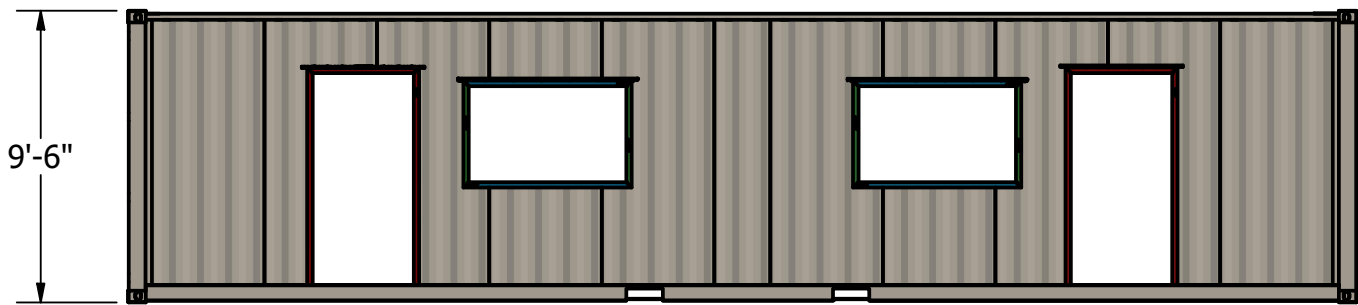

VIEW C-C

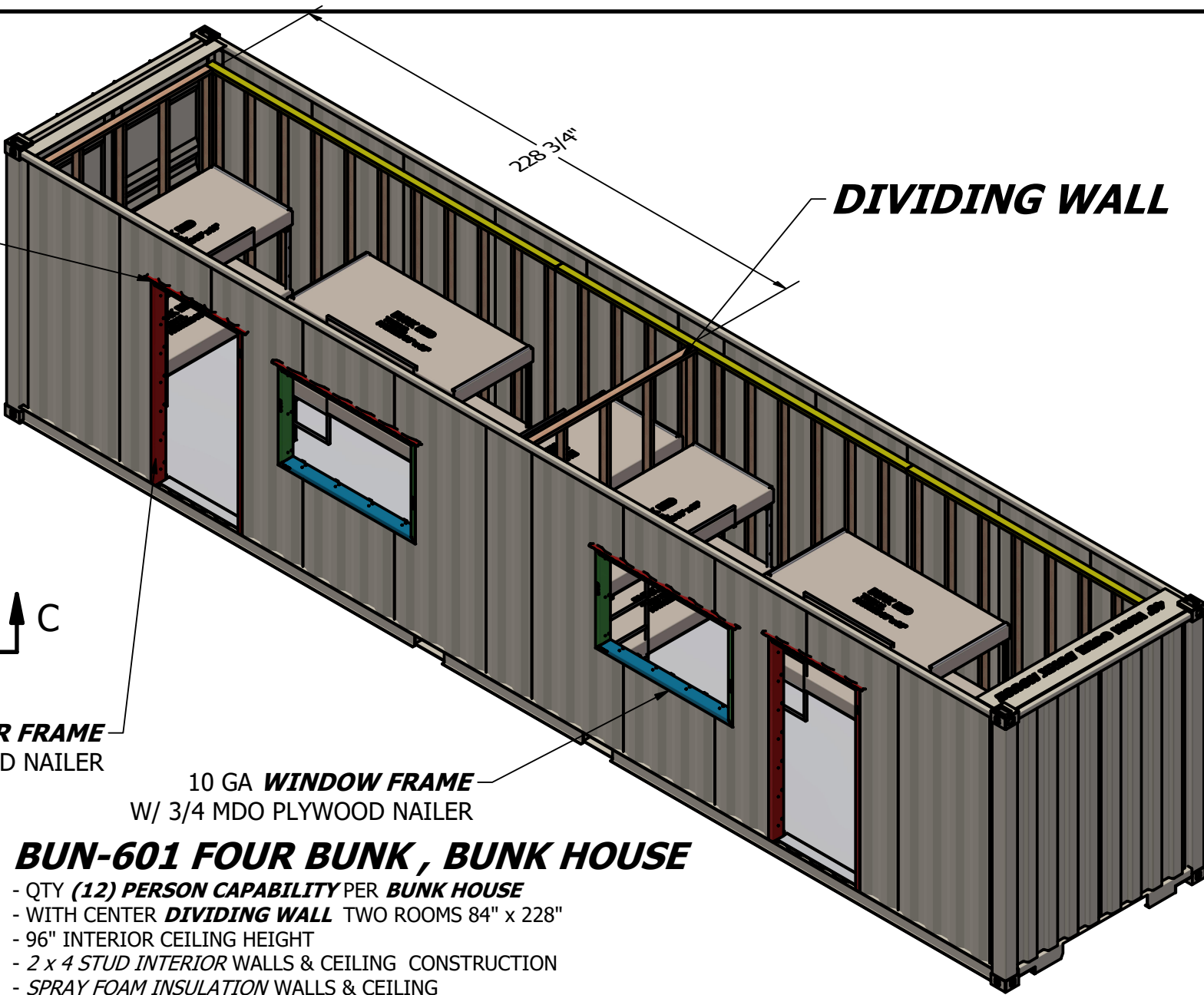

**DIVIDING WALL**

 <p><b>Folkman</b> Inc</p> <p>"TURNING IDEAS INTO SOLUTIONS" "Service- Disabled Veteran- Owned Small Business"</p> <p>1520 Cornell Rd. Green Bay, WI 54313 Ph (920) 544-9996 Fax (920) 544-9918 www.folkmaninc.com</p> <p><small>The customer is responsible to check drawings and test design. Folkman Inc accepts no responsibility, liability, or warranty of fitness for the usage of these products. Folkman Inc only warranty for these products shall be as stated in Folkman Inc terms and conditions.</small></p>	Project:	GSA BUNK HOUSE	Date:	12-15-21
	Client:		Drawn By:	JAF
	General Contractor:		Scale:	
	Job/PO Number:		Weight:	
	Drawing Number:		Sheet Number:	5 OF 6